BARNENS DANS-ALBUM

SJETTE HÄFTET.

N:o 1.	Gigerl. Marsch	af WAGNER.
„ 2.	Lifvets Poesi. Vals	„ FAUST.
„ 3.	L'Indiana. Vals	„ MARCAILHOU.
„ 4.	Elektriska Gnistor. Vals	„ STRAUSS.
„ 5.	Med Lif och Lust. Vals	„ STROBL.
„ 6.	Très Jolie. Vals	„ WALDTEUFEL.
„ 7.	Magyarerne. Vals	„ GUNG'L.
„ 8.	Nella Gondola. Vals	„ ROEDER.
„ 9.	Hägring. Vals	„ LOWTHIAN.
„ 10.	Française ur op. Don Cesar	„ DELLINGER.
„ 11.	„ „ „ Boccaccio	„ SUPPÉ.
„ 12.	„ „ „ Läderlappen	„ STRAUSS.
„ 13.	På Isen. Polka	„ SERRANDER.
N:o 14.	En liten sväng. Polka	af BERGMAN.
„ 15.	Gourmand-Polka	„ WALDTEUFEL.
„ 16.	Sparkling Hock! Polka	„ v. STEDINGK.
„ 17.	Kadettlif. Polka	„ FLÖTE.
„ 18.	Zigenerskan. Hambopolkett	„ FAUST.
„ 19.	Med Allrakärestan. Hambopolska	„ KJELLANDER.
„ 20.	Tag lifvet lätt. Hambopolska	„ SPERATI.
„ 21.	Midsommarvaka. Hambopolska	„ KJELLANDER.
„ 22.	Gretchen. Rheinländer	„ KJELLANDER.
„ 23.	Askungen. Rheinländer	„ FLÖTE.
„ 24.	Polska från Vestmanland.	
„ 25.	Polska från Lappland.	

Lätt arrangerade för Piano.

STOCKHOLM

KRISTIANIA, C. WARMUTH. ELKAN & SCHILDKNECHT. GÖTEBORG, ALB. LINDSTRAND.

Pris: 2 Kronor.

"Gigerl." Marsch.

J.F.Wagner.

No:1.

TRIO.

Fine.

Marsch D.C.al Fine.

Lifvets Poesi. Vals.

C. Faust.

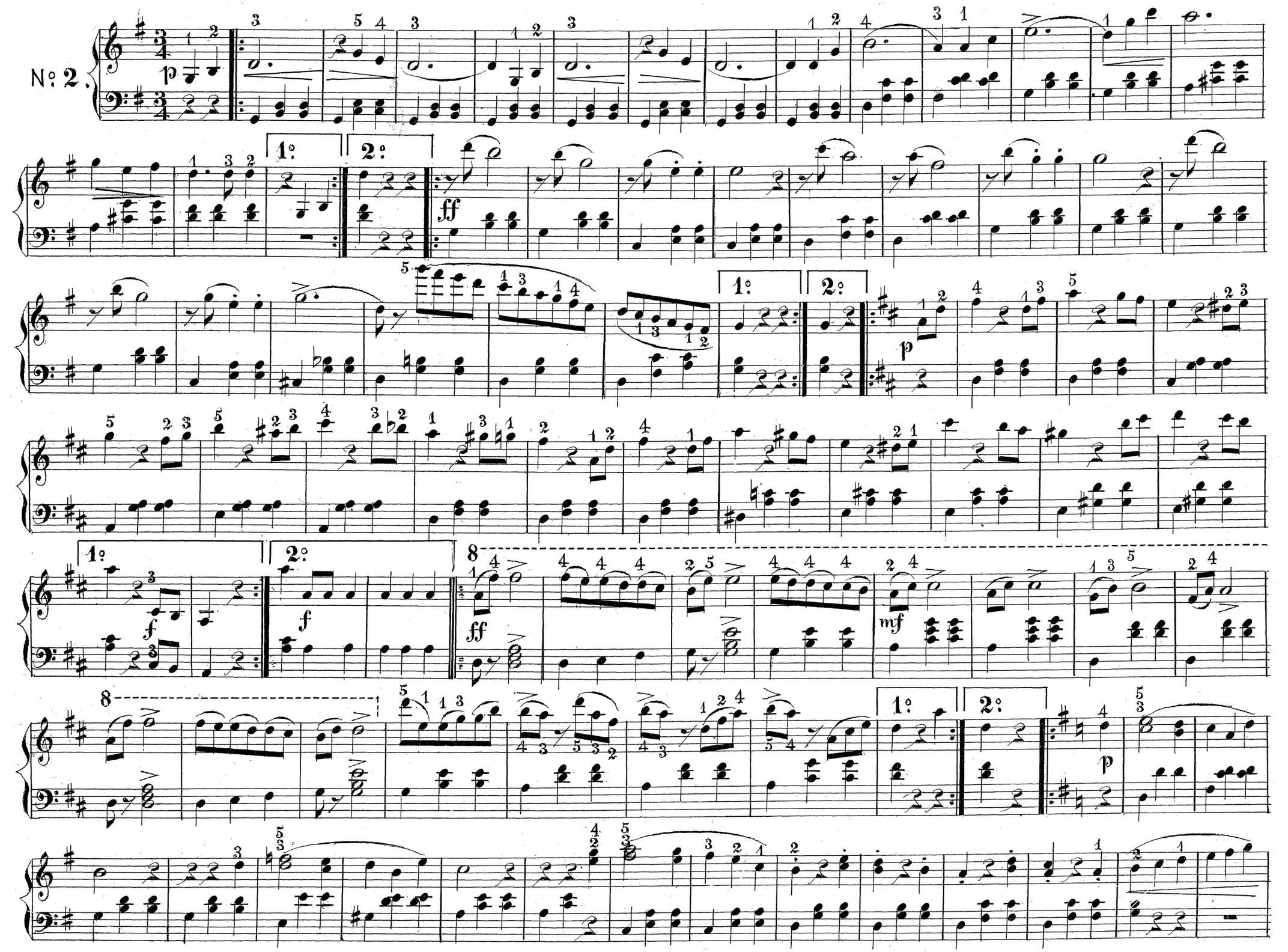

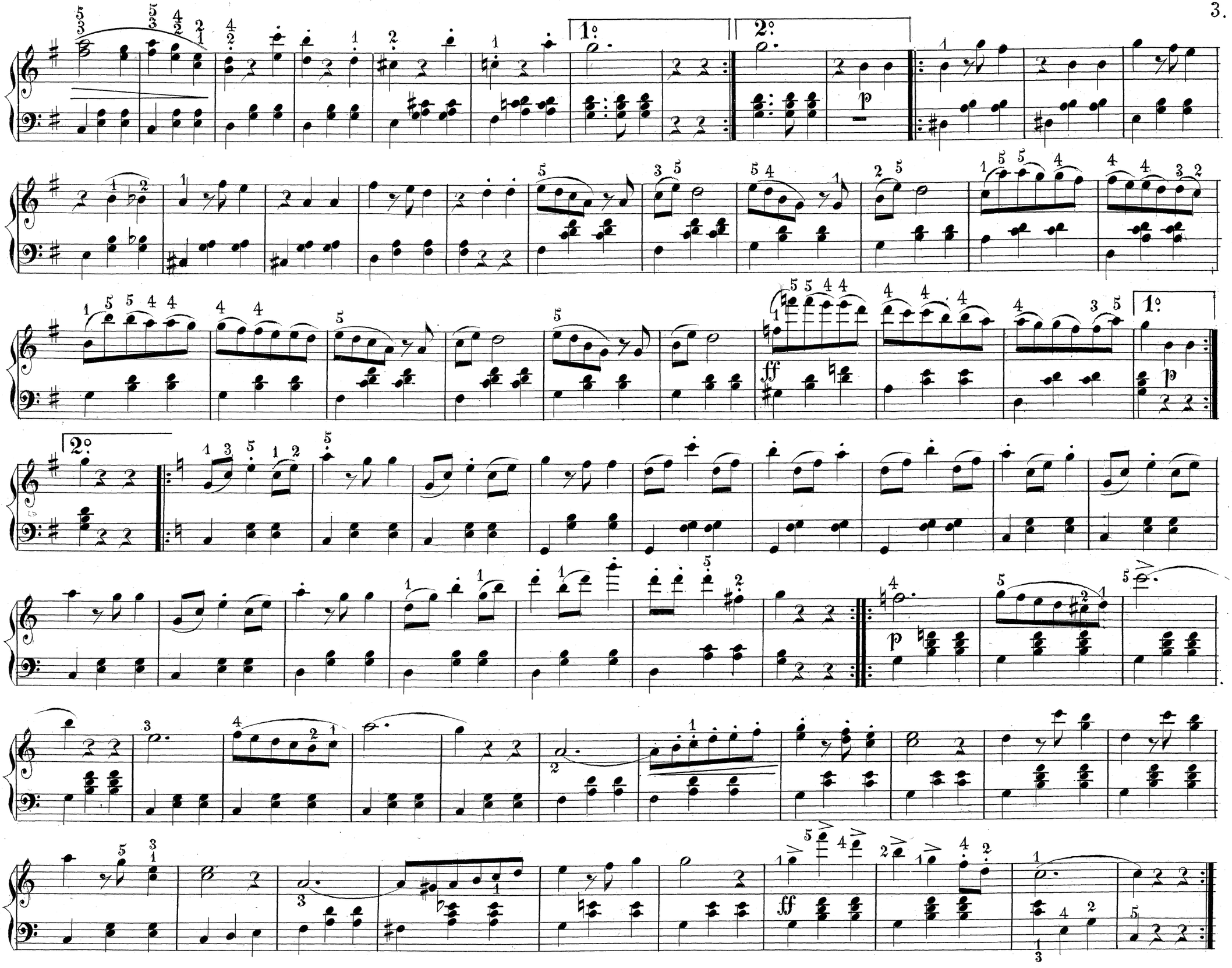
1°
2°
p
1°
ff
p
2°
p
ff

L'Indiana. Vals.

G. Marcailhou.

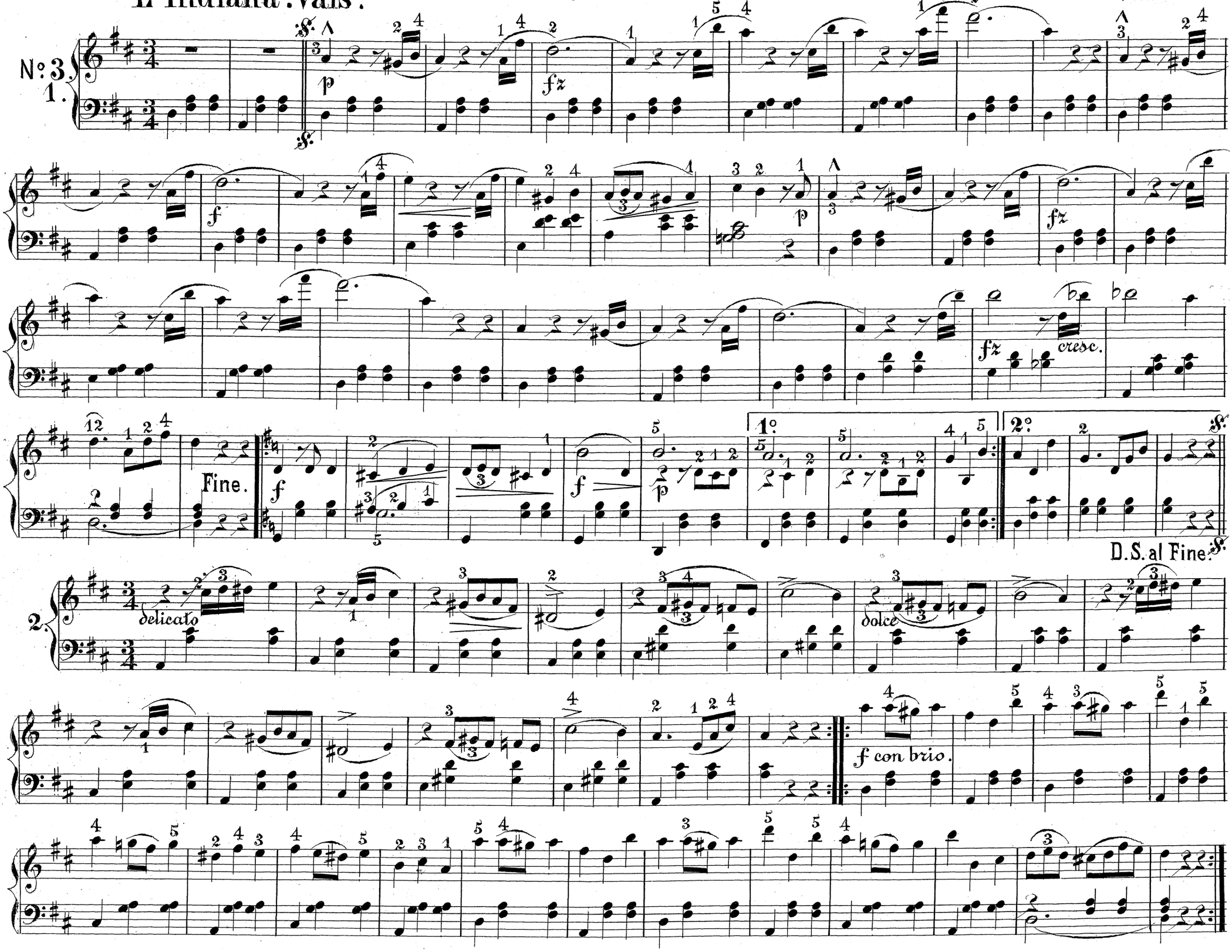

3.

ben marcato il canto.

Fine.

cresc.

dim.

D.C.al Fine.

Elektriska gnistor. Vals.

Ed. Strauss.

N:o 4.
1.

cresc.

cresc.

cresc.

Fine.

1:o

2:o

D.S.al Fine.

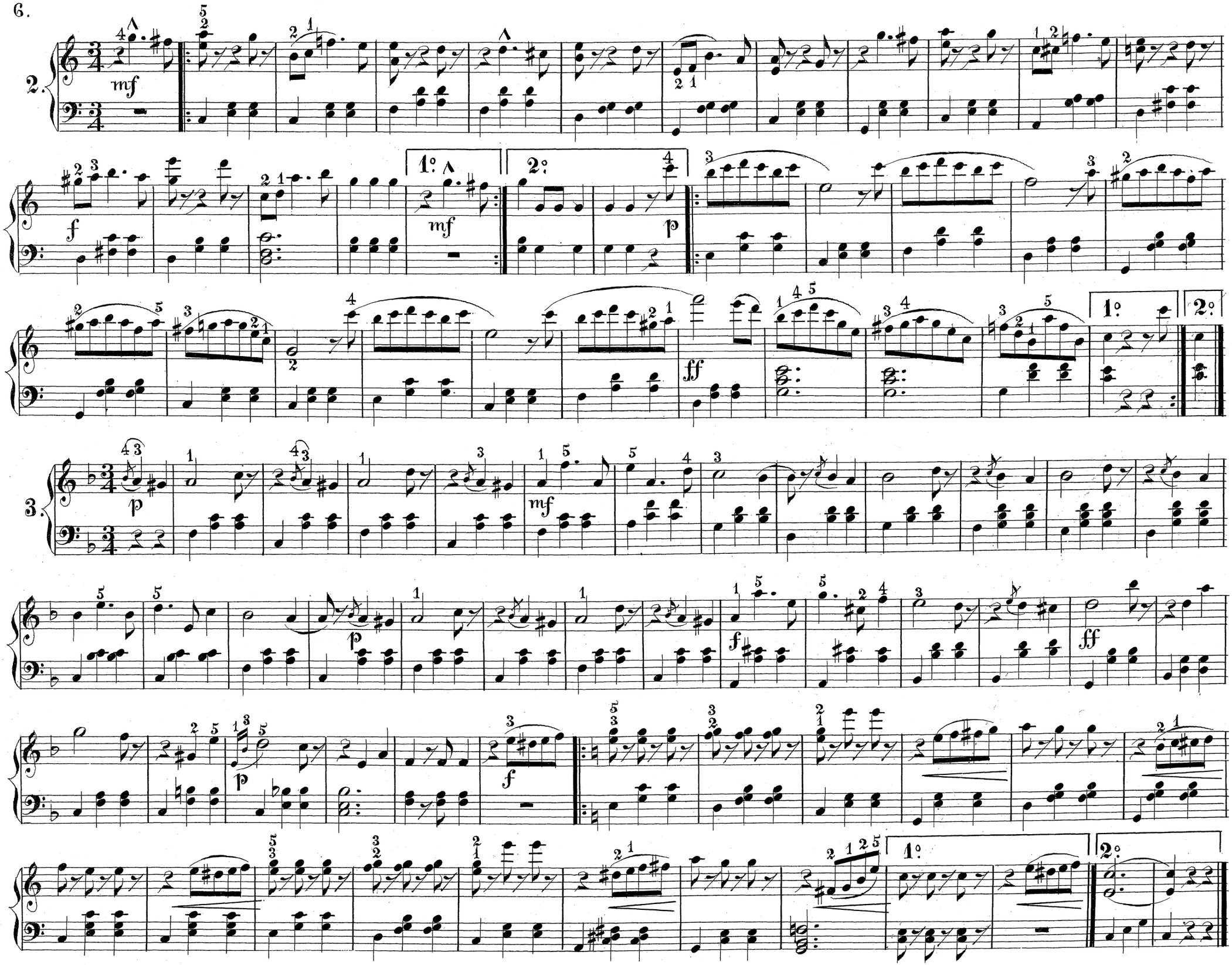
6.
2.
mf
f
mf
p
1°
2°
ff
3.
p
mf
p
f
ff
p
f
1°
2°

Med lif och lust. Vals.

H. Strobl.

N:o 5.

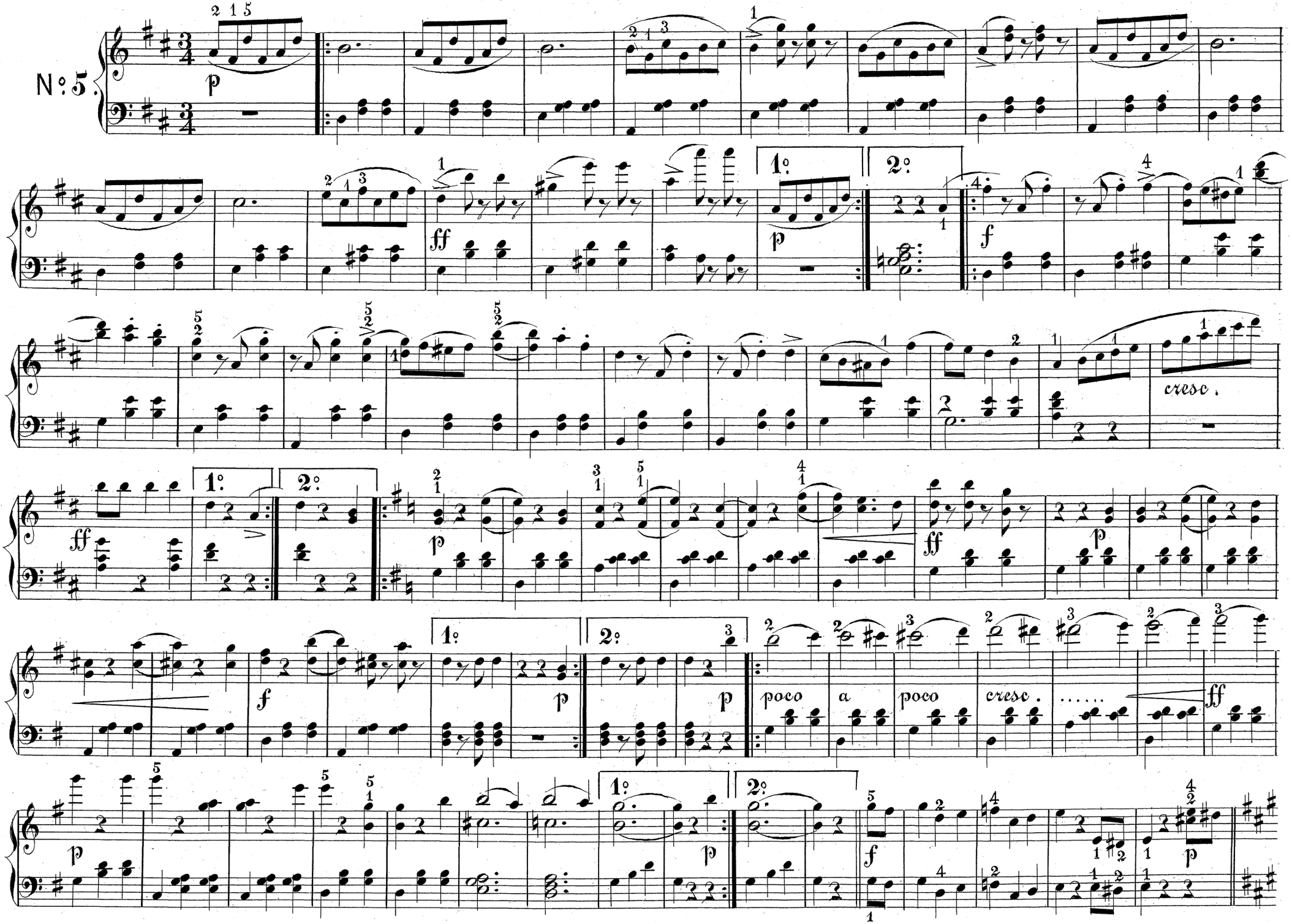

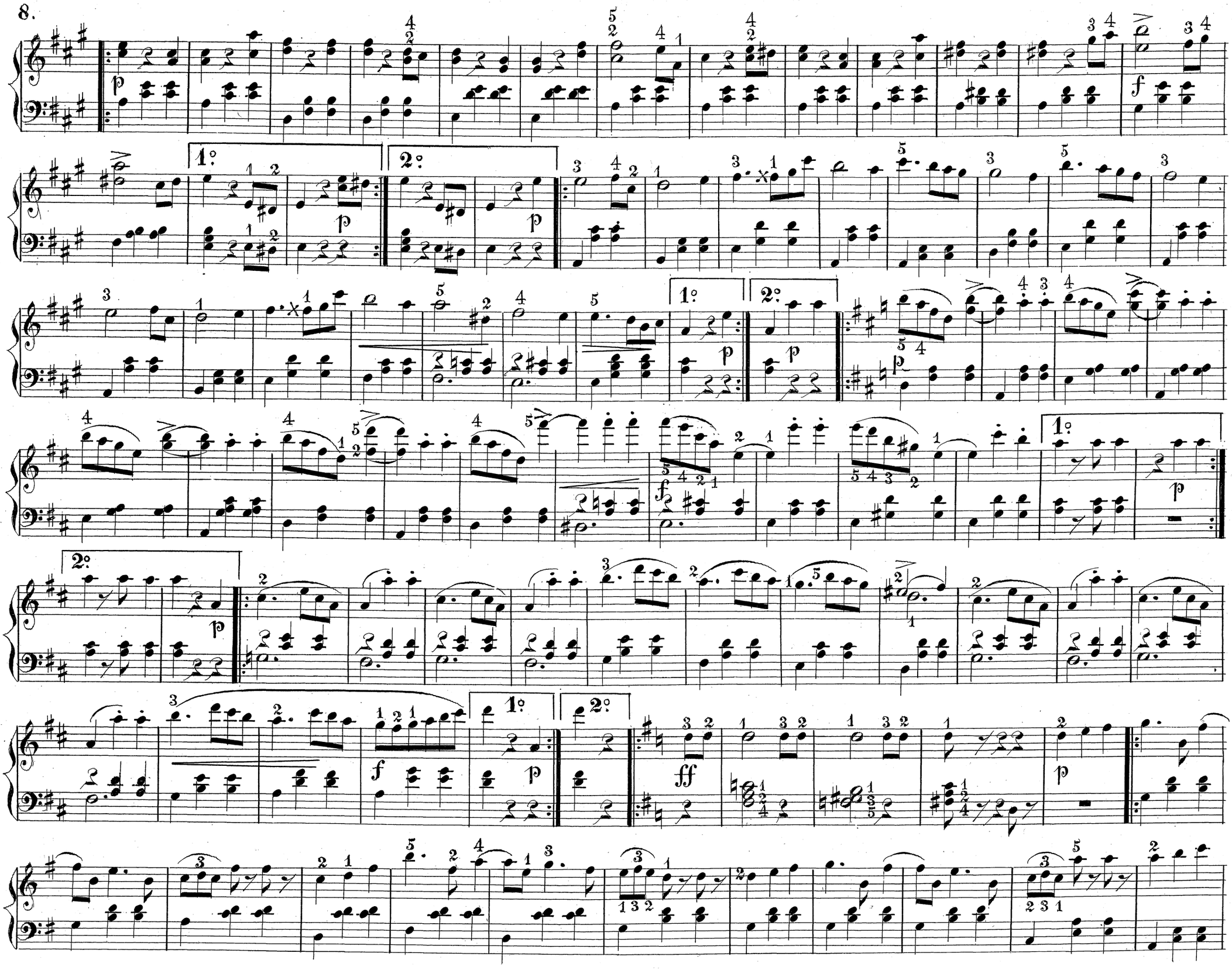
8.
1°
2°
1°
2°
1°
2°
1°
2°
1°
2°

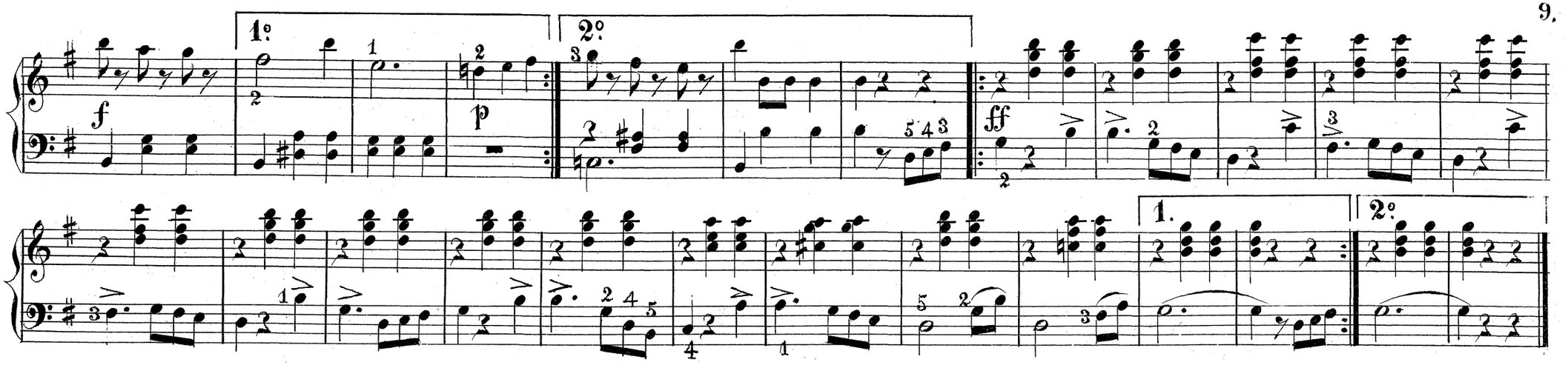

Très Jolie. Vals.

E. Waldteufel.

N° 6.

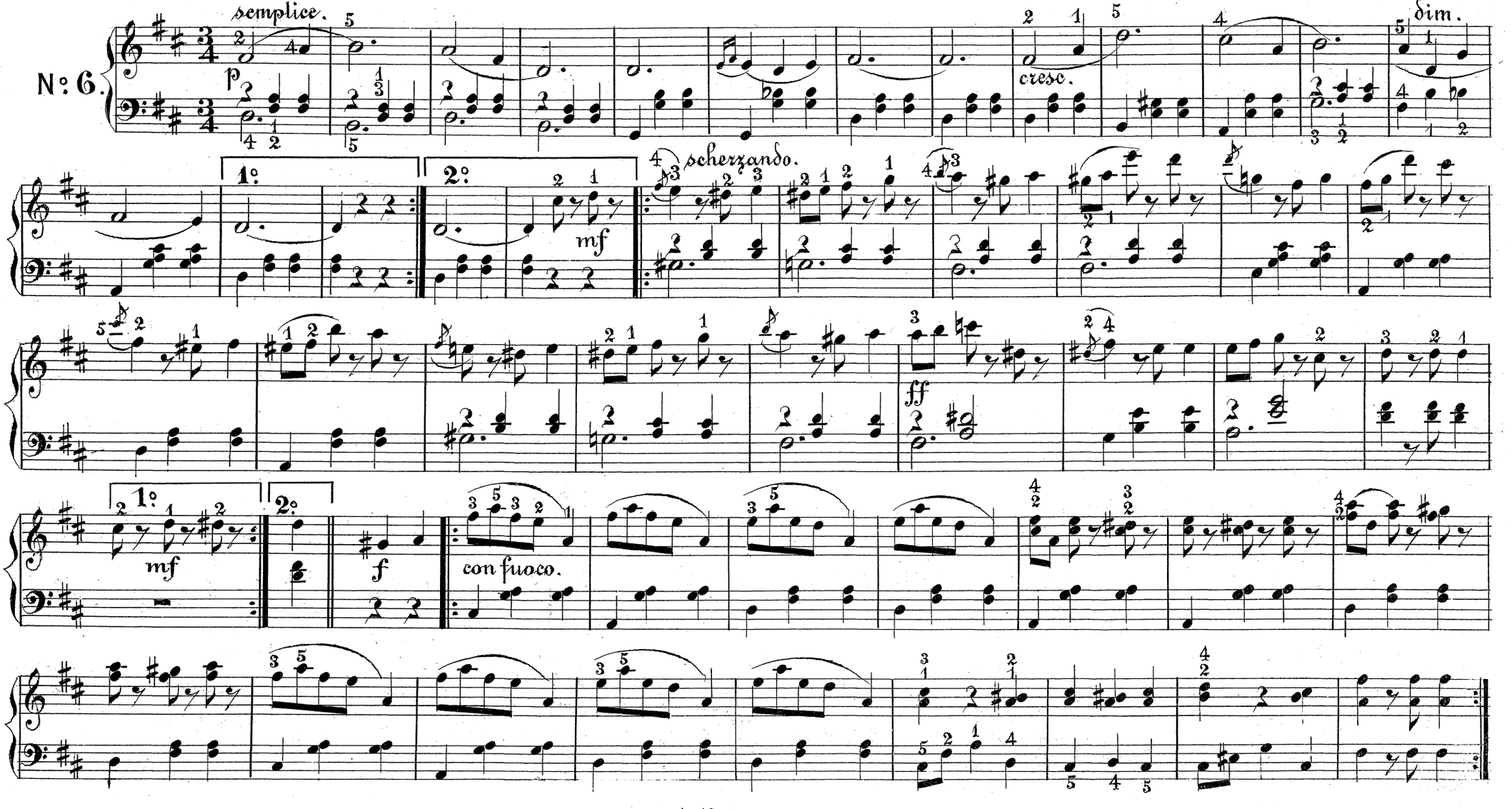

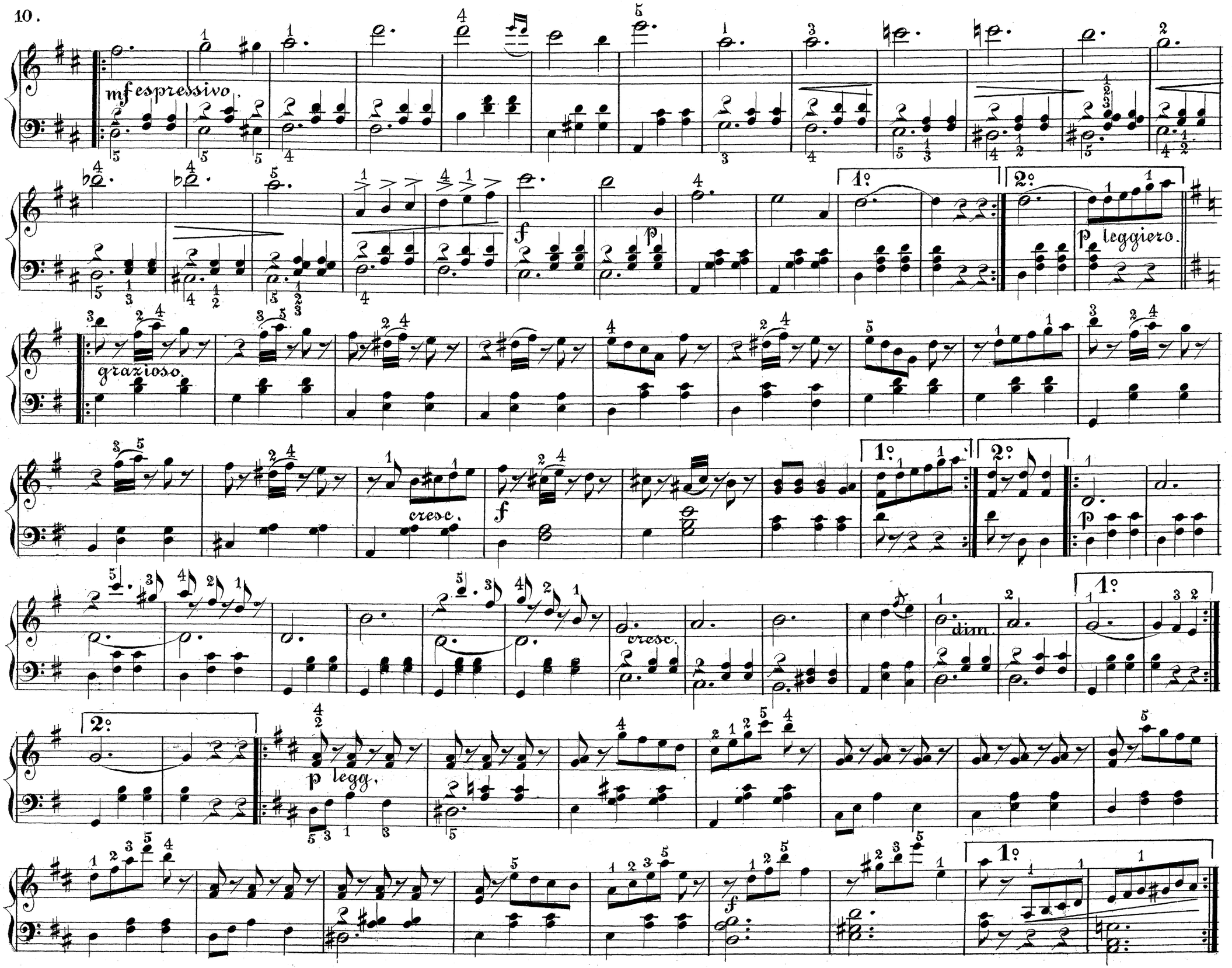
mf espressivo.
f
p
1°
2°
p leggiero.
grazioso.
cresc.
f
1°
2°
p
cresc.
dim.
1°
2°
p legg.
f
1°

2°

cresc.

ff

p

1°

f

2°

Magyarerne. Vals.

Jos. Gung'l.

N°7.

p

pp

f

p

f

p

p

1°

2°

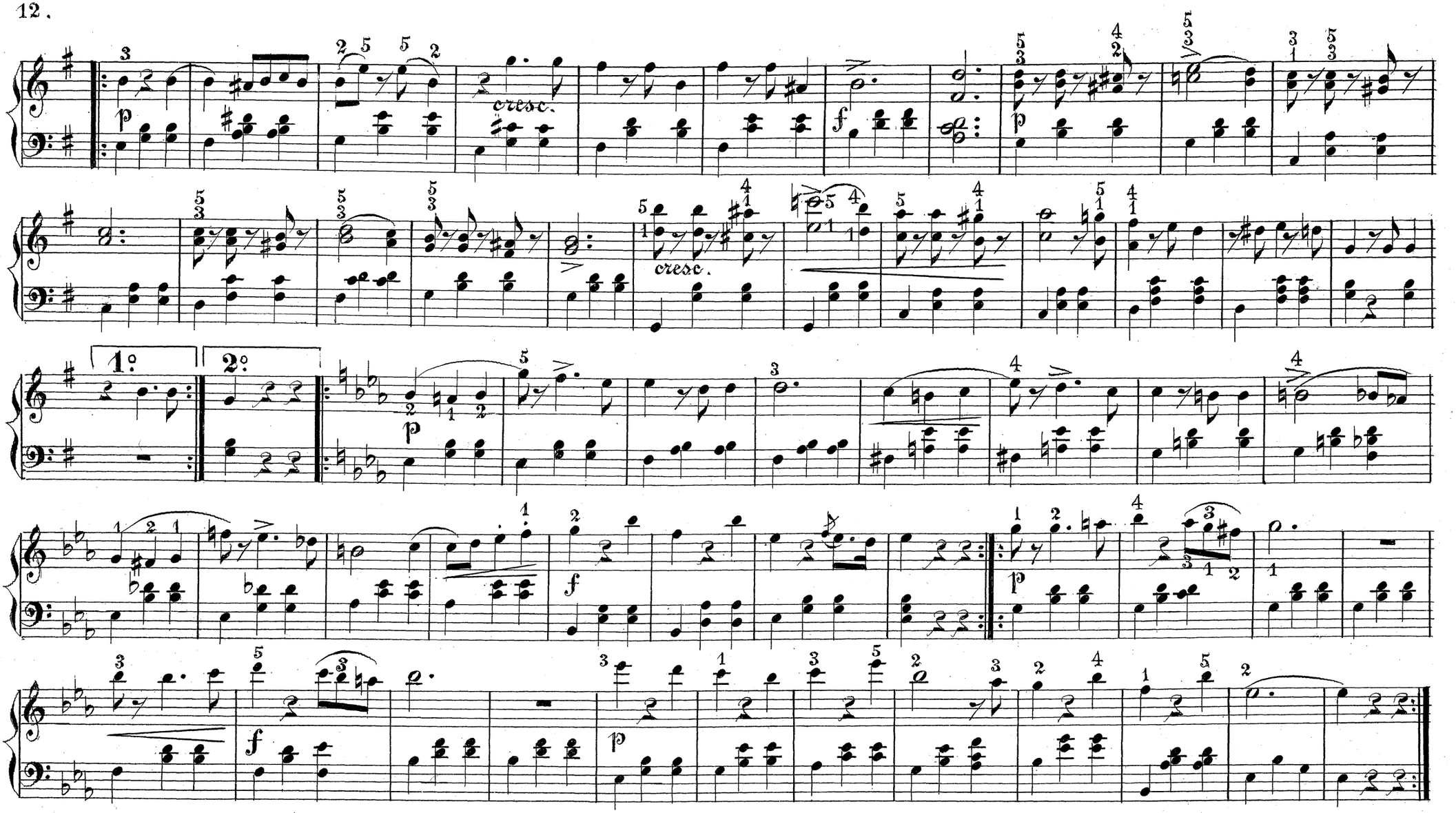

Nella Gondola. Vals.

Otto Roeder.

No. 8.
1.

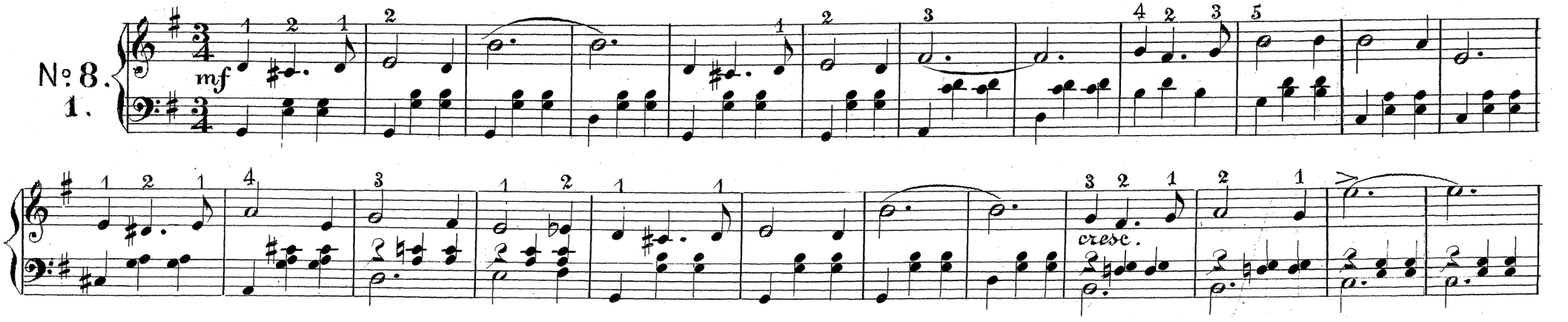

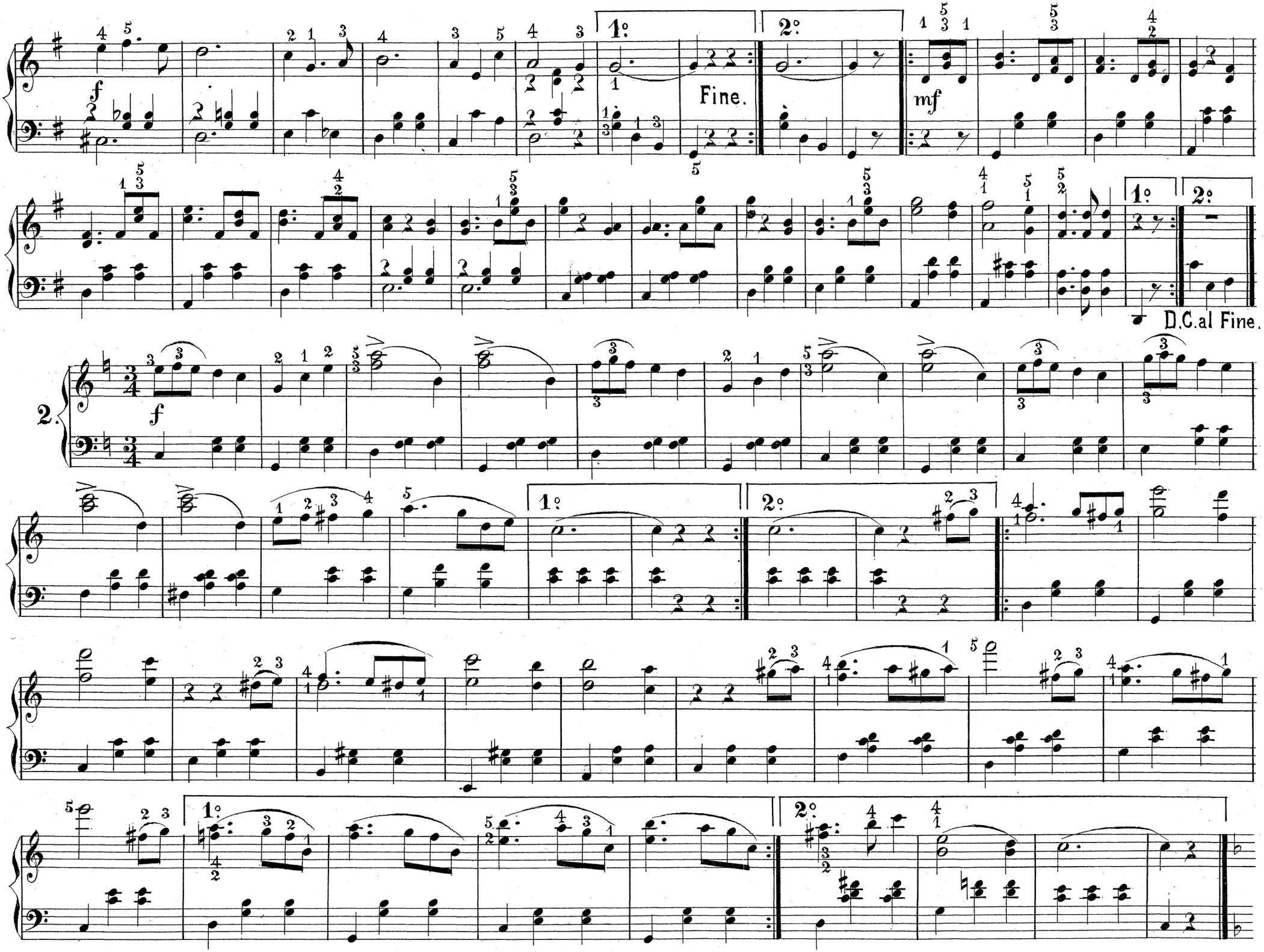
f
1°
Fine.
2°
mf
1°
2°
D.C.al Fine.
2.
f
1°
2°
1°
2°

3.

1°

2°

Fine.

1°

2°

D.C.al Fine.

Hägring. Vals.

C. Lowthian.

No: 9.

Con sentimento.

Fine.

1°

2°

D.S.al Fine.

2.

p

ff

p

1°

2°

3.

Cantabile.

p

grazioso e

p

f

1.

Slut.

Fine

p ben marcato.

marcato

D.C.al Fine.

Française ur Op. Don Cesar.

Dellinger.

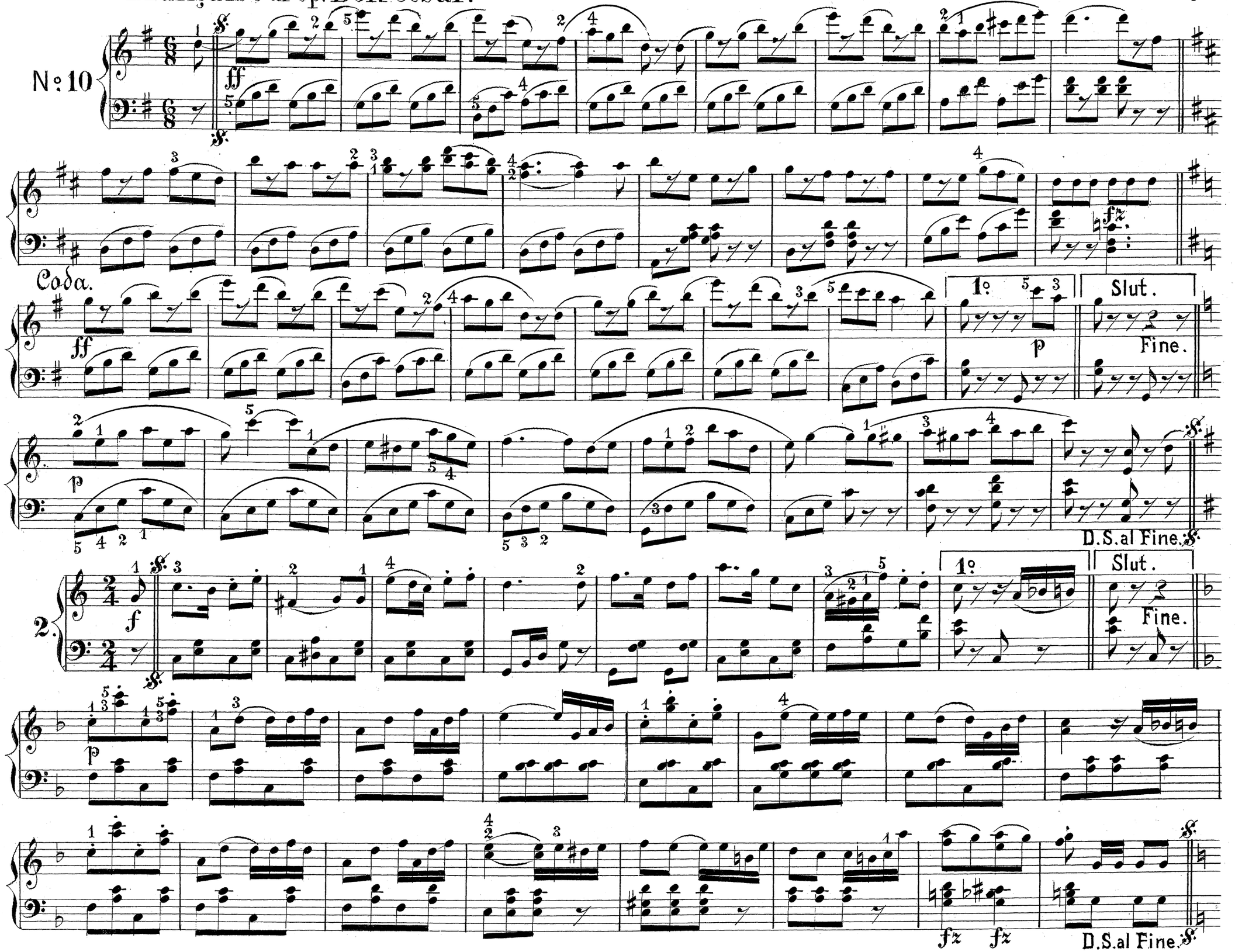

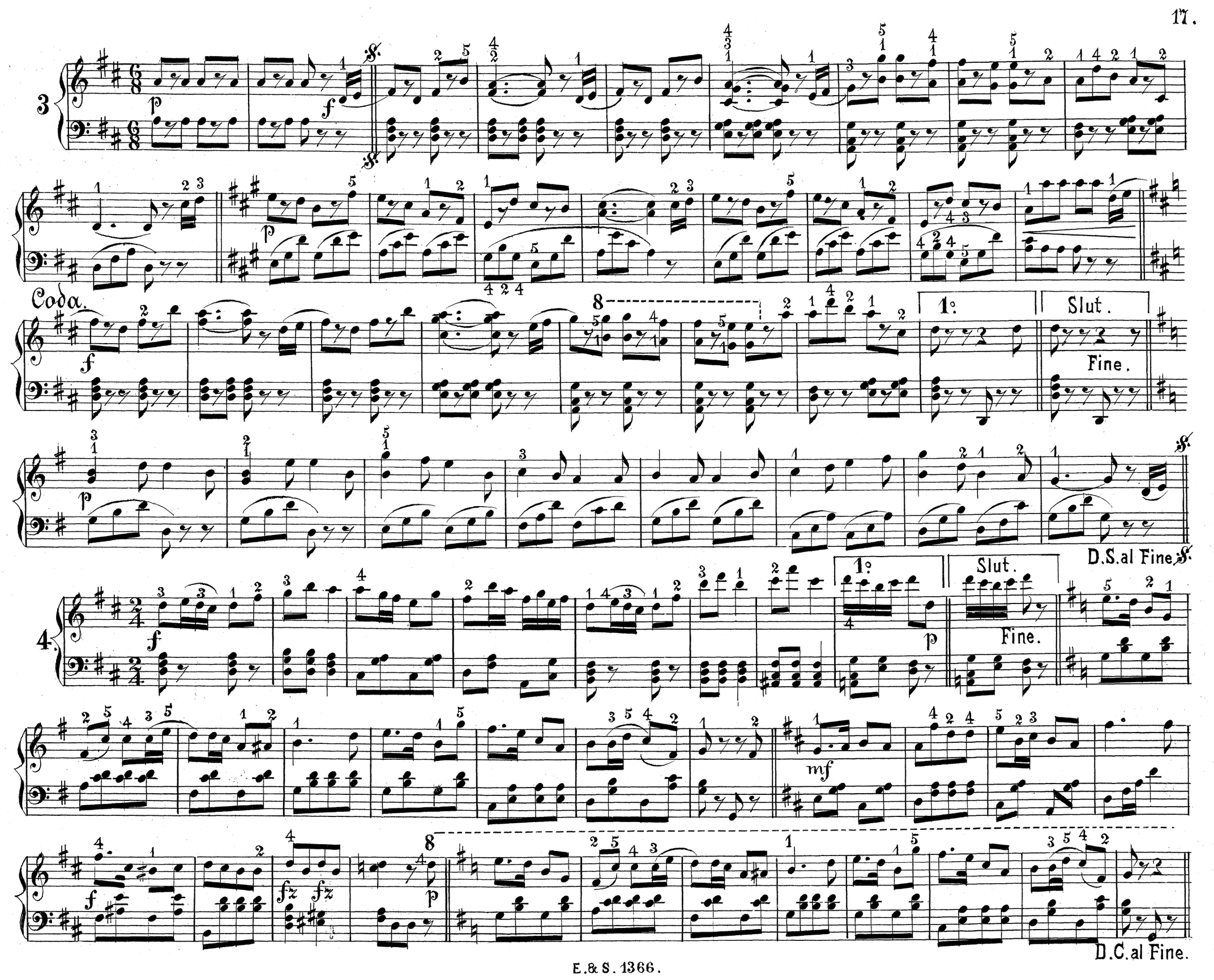
3
p
f
Coda.
8
1°
Slut.
Fine.
D.S.al Fine.
4.
mf
D.C.al Fine.

5.

Slut.

Fine.

D.S.al Fine.

Française ur Op. Boccaccio.

Suppé.

No: 11

Fine.

8va ad libitum.

D.C.al Fine.

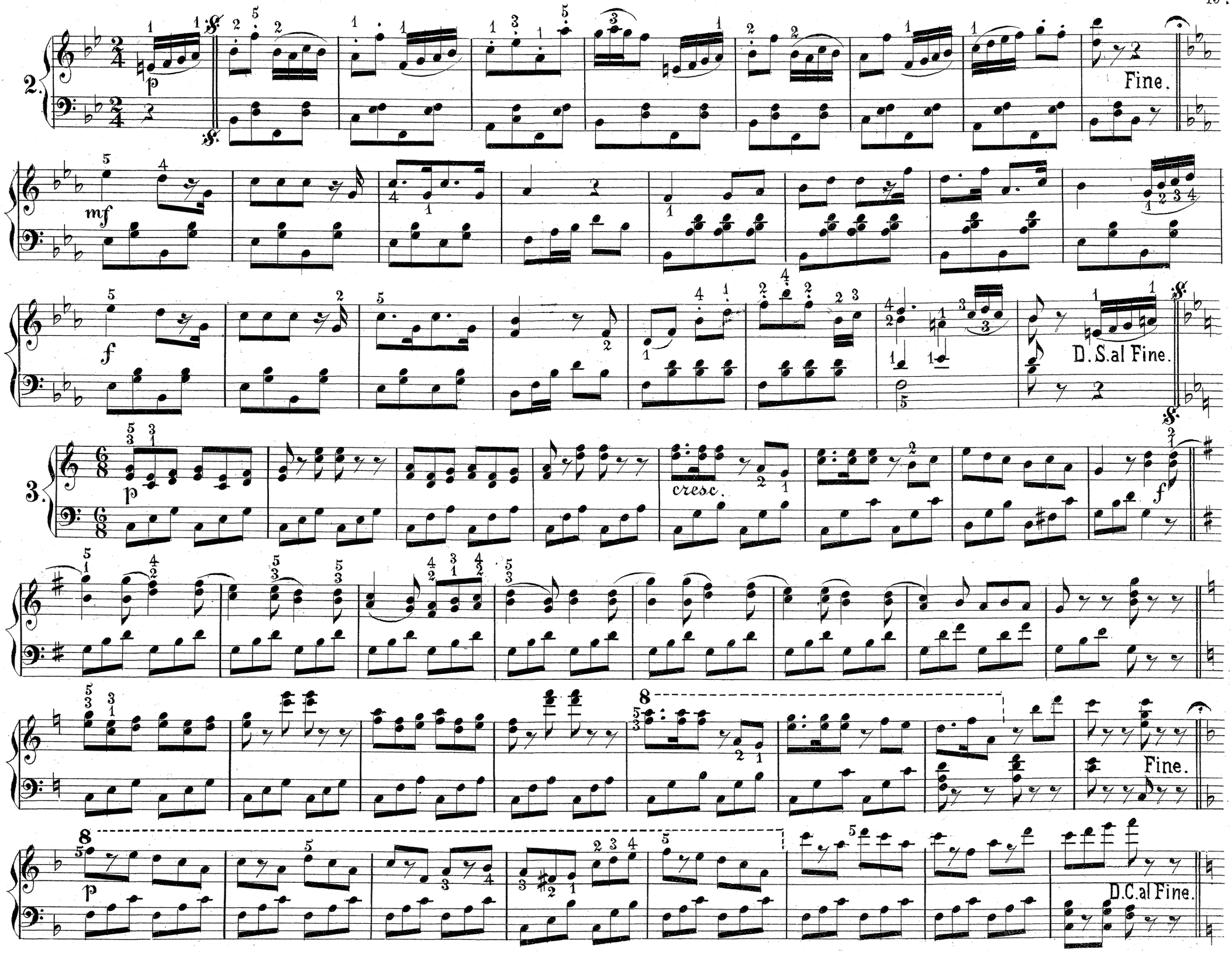
2.
Fine.
mf
f
D. S. al Fine.
3.
p
cresc.
f
Fine.
p
D.C. al Fine.

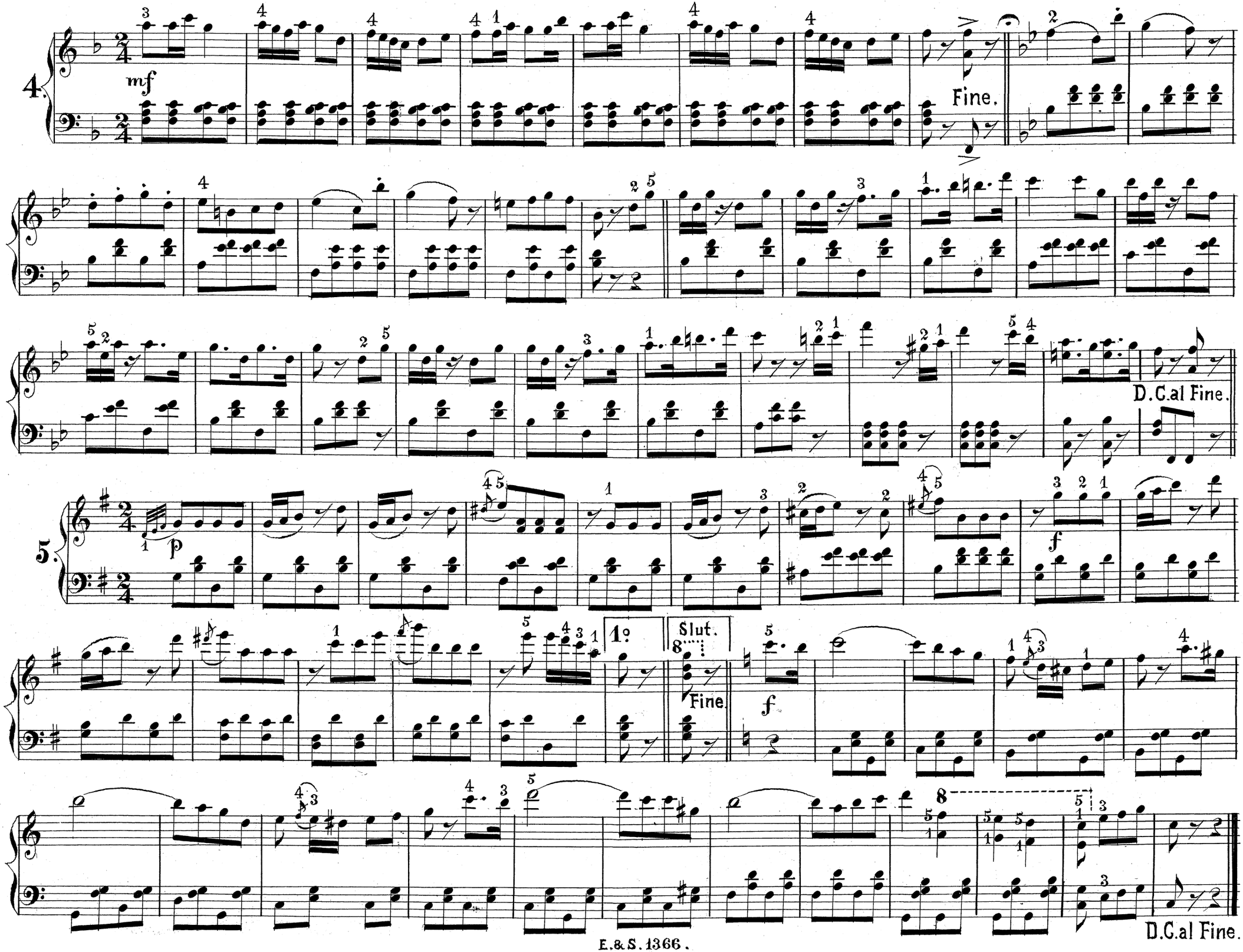
4.
mf
Fine.
D.C.al Fine.
5.
p
f
1o
Slut.
Fine.
f
D.C.al Fine.

Française ur Op. Läderlappen.

Joh. Strauss.

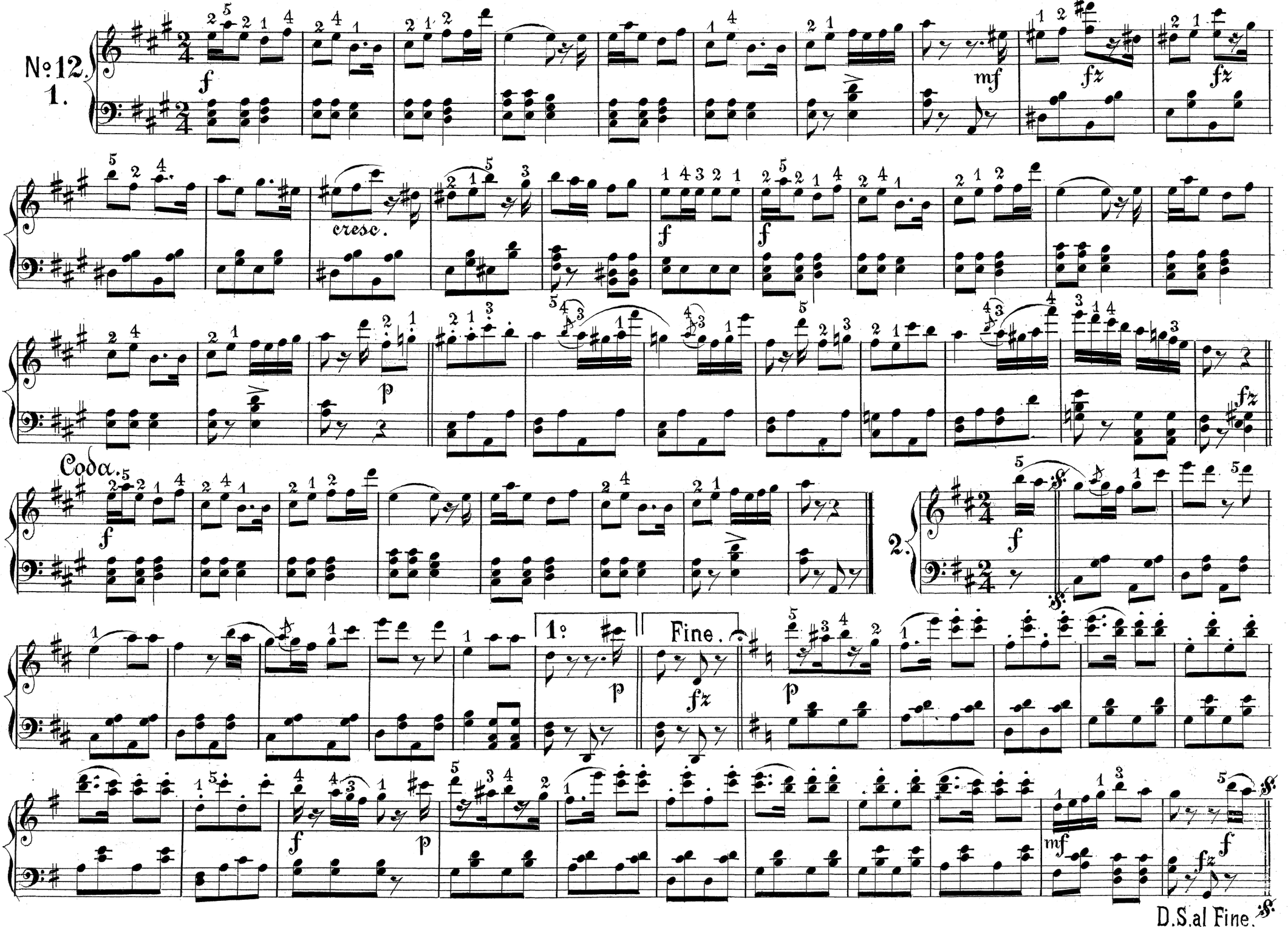

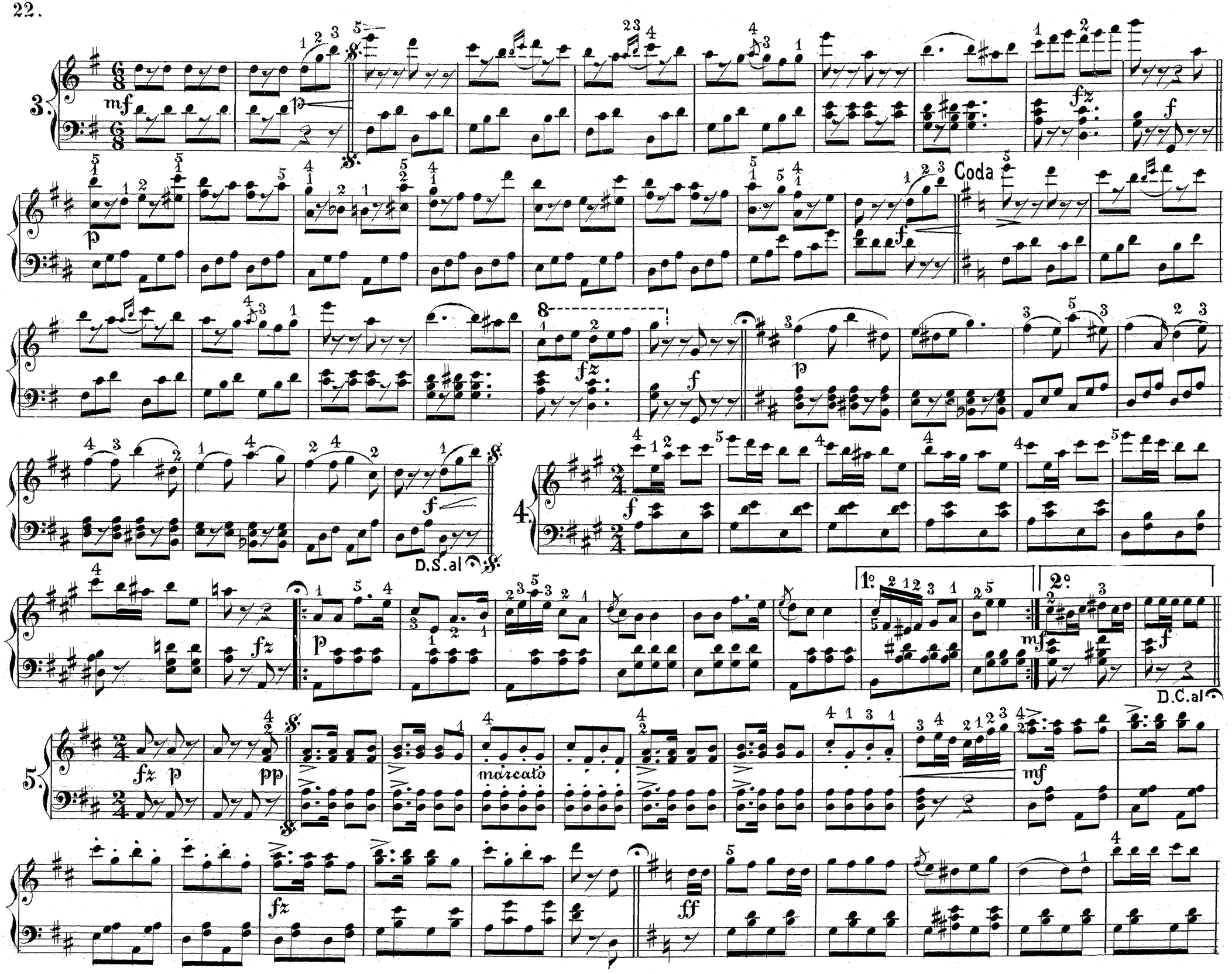
3.
mf
p
fz
f
Coda
D.S. al
4.
1°
2°
D.C. al
5.
pp
marcato
ff

pp

D.S.

På Isen. Polka.

S. Serrander.

N:o 13.

p

Fine.

mf

1:o

2:o

p

D.S.al Fine

Trio.

p

1:o

2:o

p

Polka D.C.al Fine.

En liten sväng. Polka.

Nils Bergman.

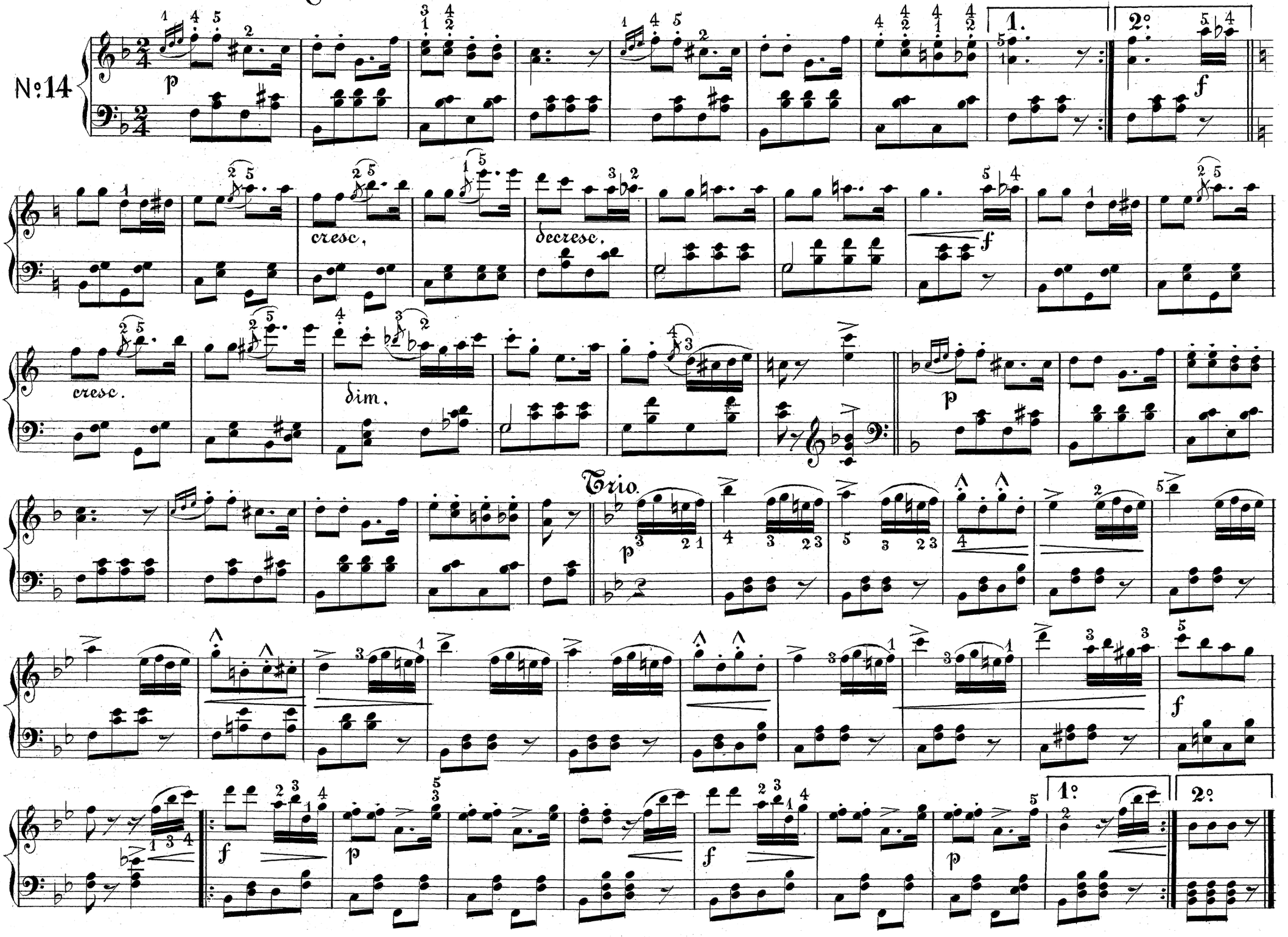

Gourmand-Polka.

E. Waldteufel.

N°15.

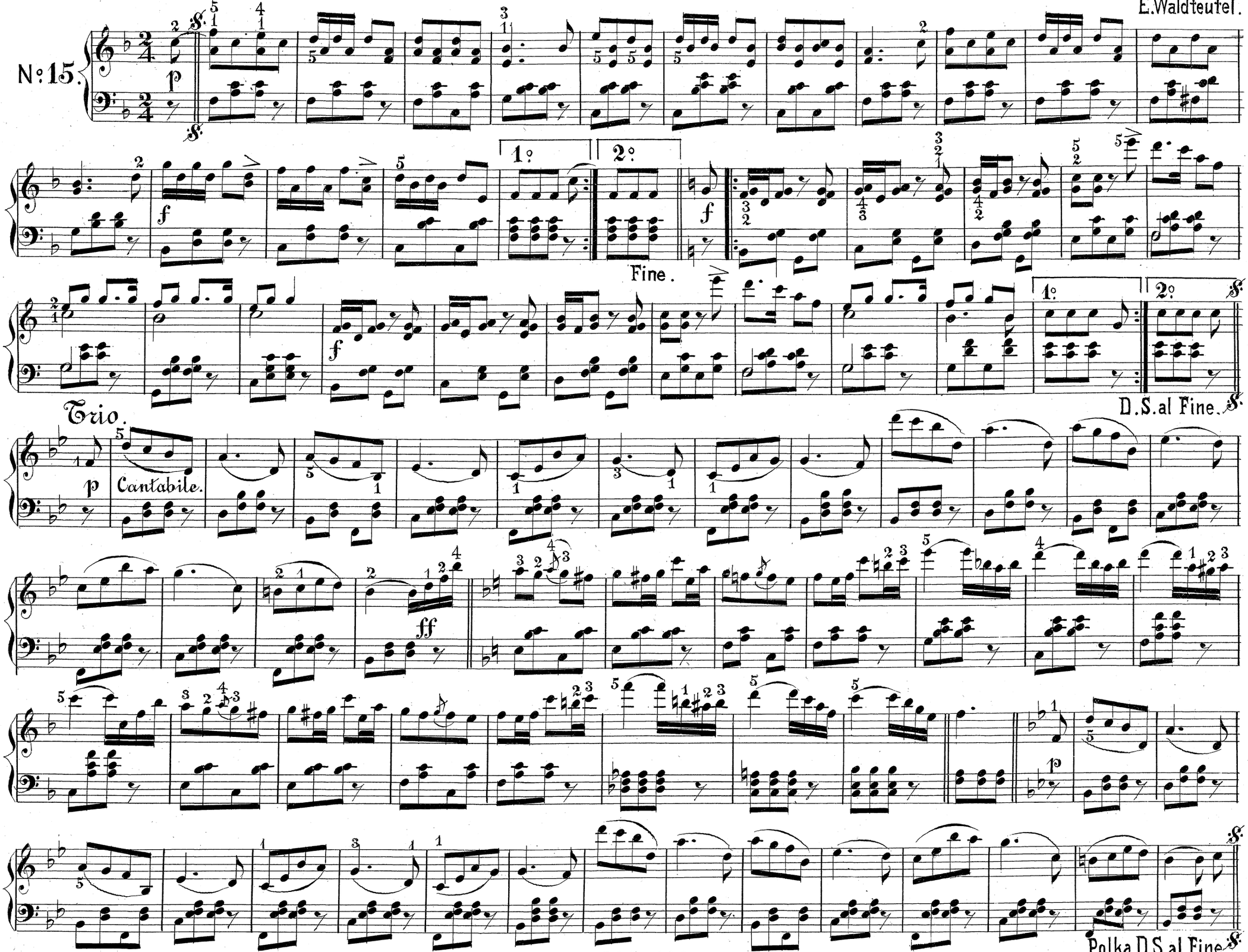

Sparkling Hock! Polka.

M.v.Stedingk.

No: 16.

Fine.

D.S.al Fine

Trio.

Polka D.S.al Fine

Kadettlif. Polka.

"Flöte."

N°17

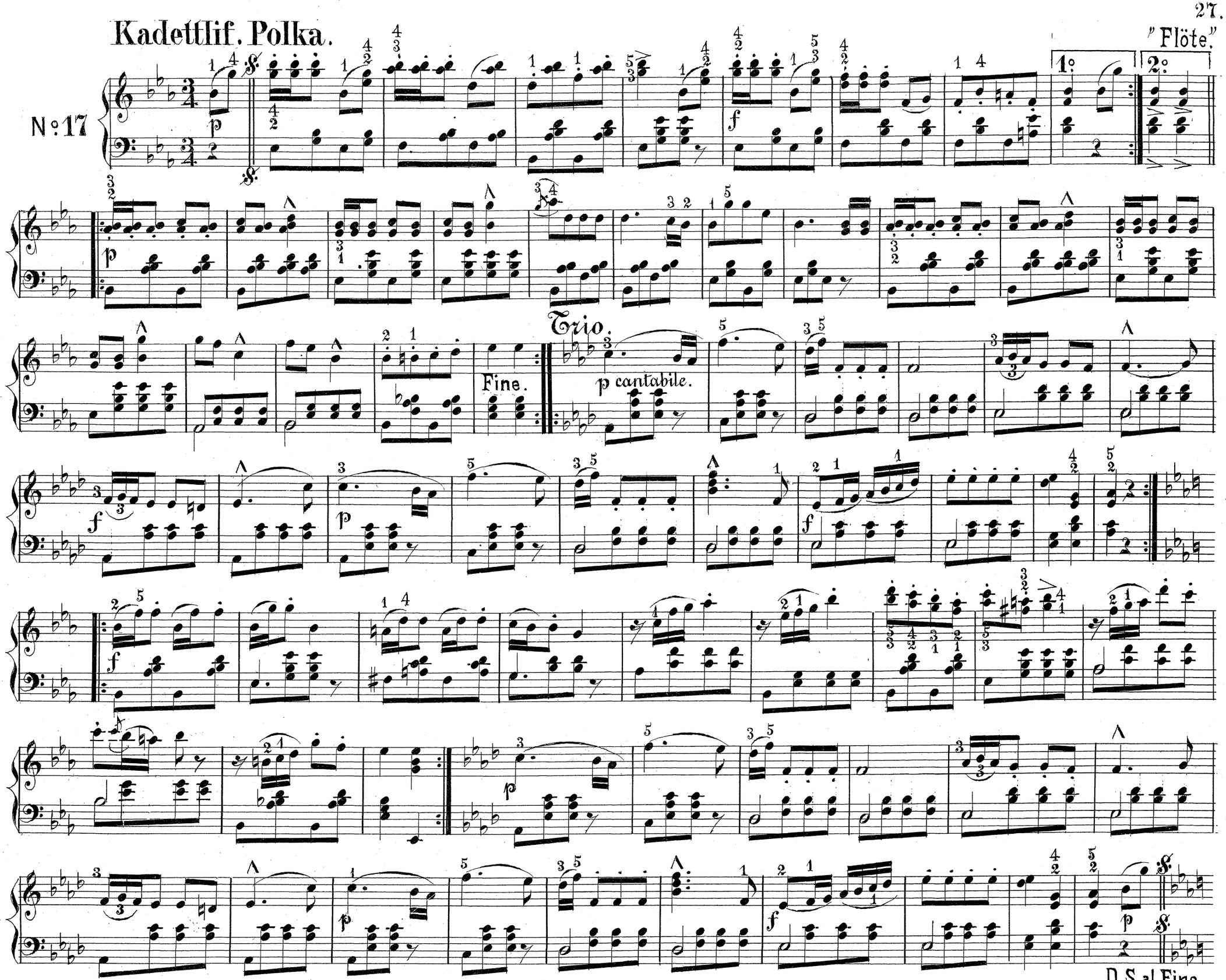

Zigenerskan. Hambopolkett.

C. Faust.

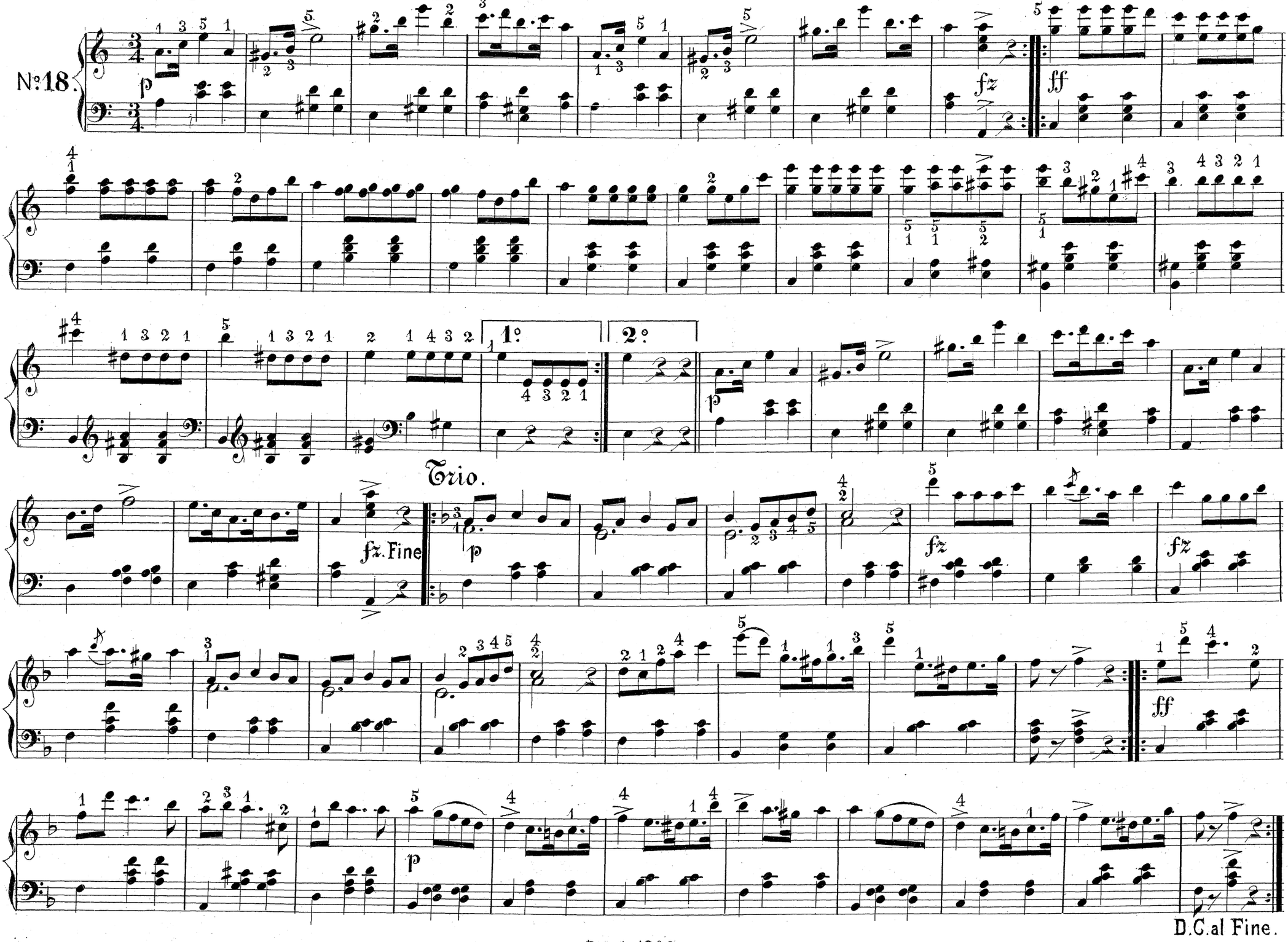

Med Allrakärestan. Hambopolska.

Nils Th. Kjellander.

N:o 19.

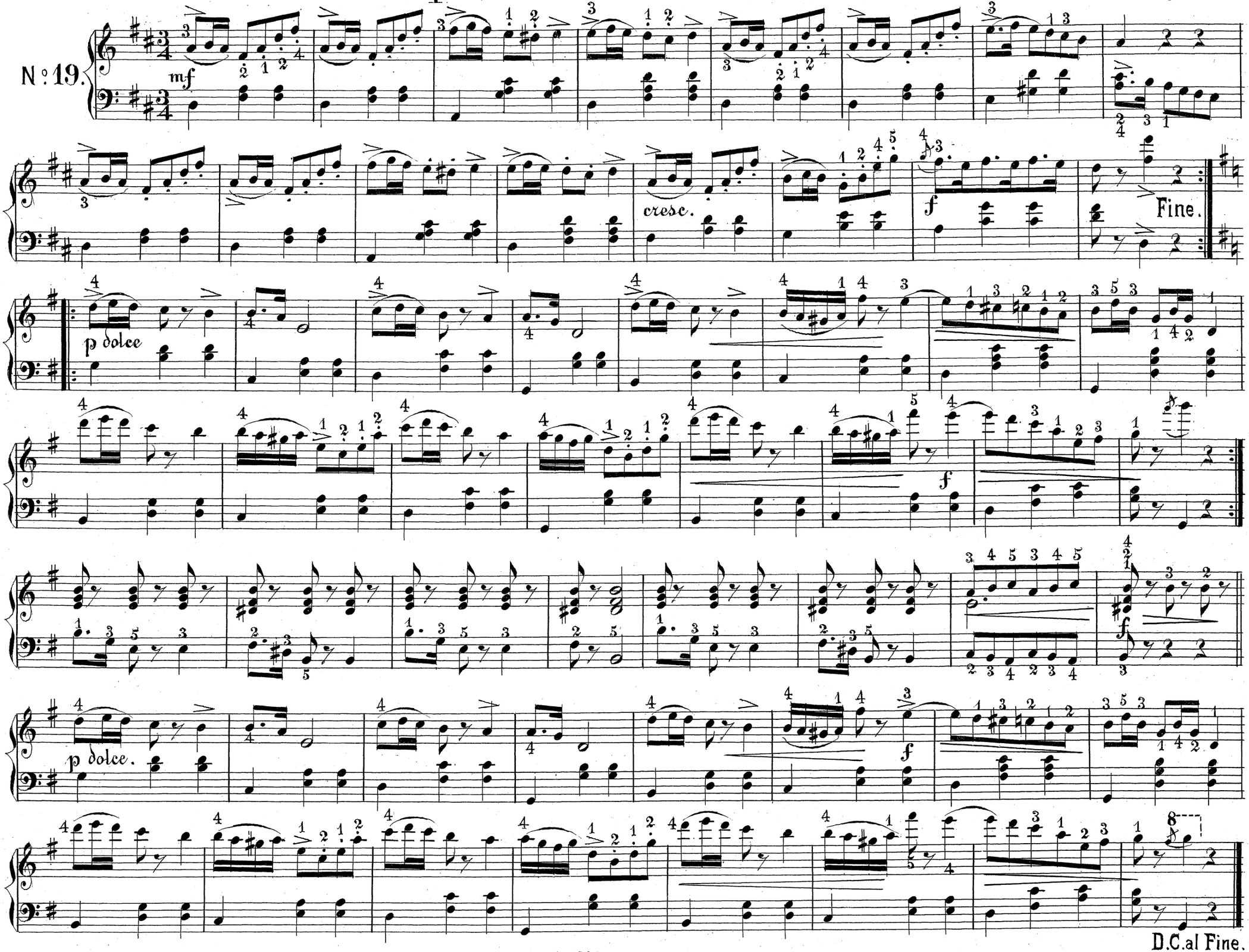

"Tag lifvet lätt." Hambopolska.

E. Sperati.

Midsommarvaka. Hambopolska.

Nils Th. Kjellander.

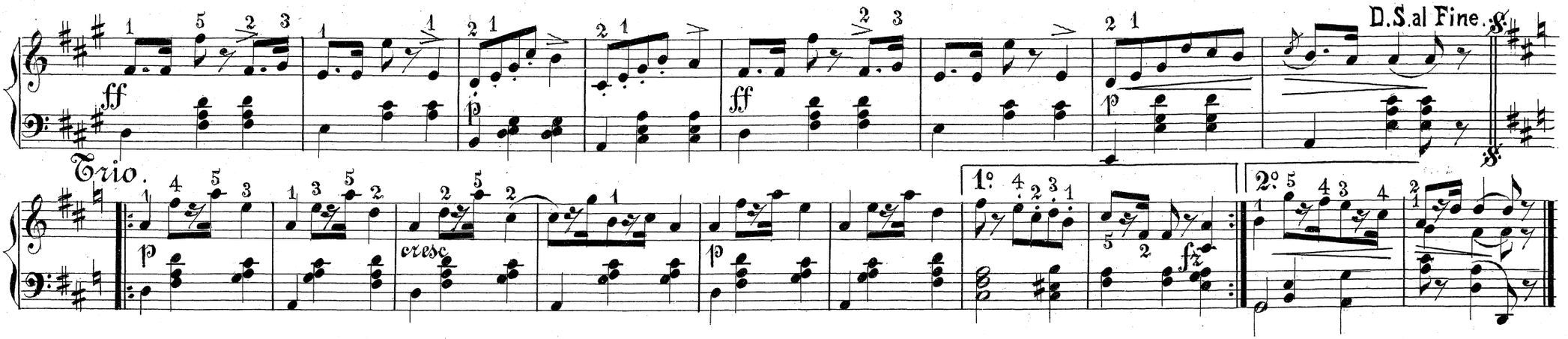

Gretchen. Rheinländer.

Nils Th. Kjellander.

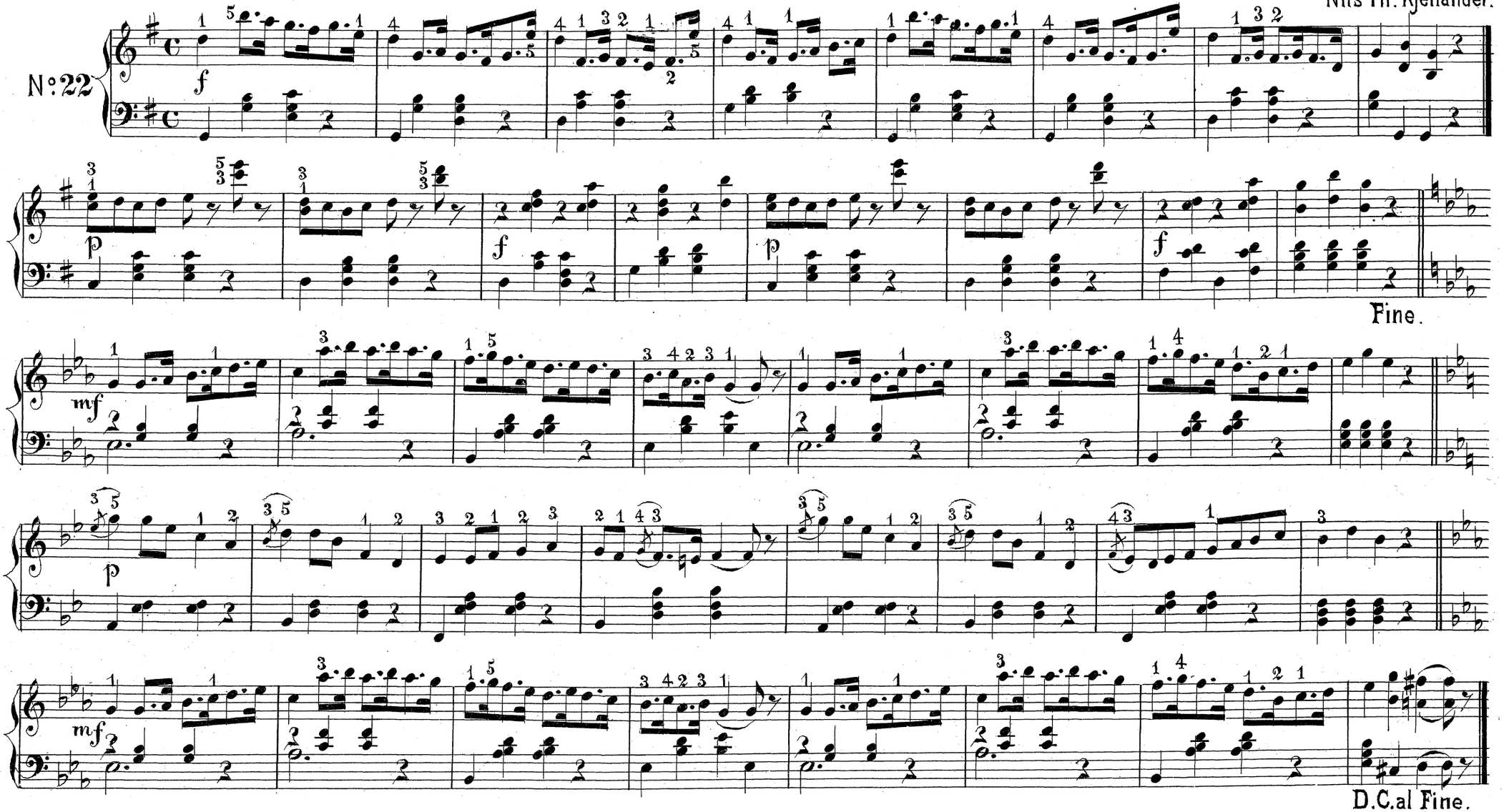

Askungen. Rheinländer.

N:o 23.

Polska från Vestmanland.

Allegro.

N:o 24.

Polska från Lappland.

Allegretto.

N:o 25.